RM6PC(M)-WN08 new

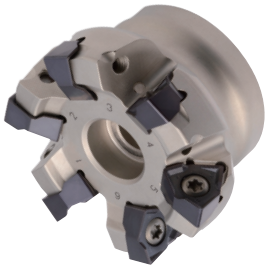

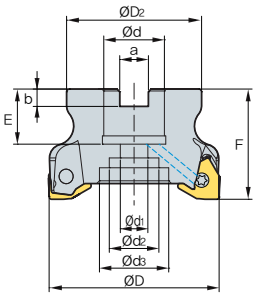

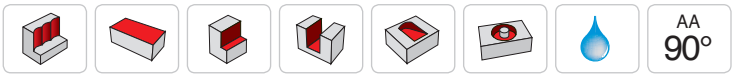

AA 90°

- AR: -6°
- RR: -14°~ -11°

(mm)

	Designation		ØD	ØD2	Ød	Ød1	Ød2	Ød3	a	b	E	F	ap	kg
RM6PCM	050R-22-4-WN08	4	50	42	22	11	18	-	10.4	6.3	20	40	8.2	0.28
	050R-22-5-WN08	5	50	42	22	11	18	-	10.4	6.3	20	40	8.2	0.27
	063R-22-5-WN08	5	63	49	22	11	18	-	10.4	6.3	20	40	8.2	0.45
	063R-22-6-WN08	6	63	49	22	11	18	-	10.4	6.3	20	40	8.2	0.45
	080R-27-7-WN08	7	80	57	27	14	20	35	12.4	7	23	50	8.2	0.90
	080R-27-9-WN08	9	80	57	27	14	20	35	12.4	7	23	50	8.2	0.89
	100R-32-8-WN08	8	100	67	32	18	26	42	14.4	8	25	50	8.2	1.47
	100R-32-11-WN08	11	100	67	32	18	26	42	14.4	8	25	50	8.2	1.45
	125R-40-11-WN08	11	125	90	40	22	32	52	16.4	9	29	63	8.2	2.94
	125R-40-14-WN08	14	125	90	40	22	32	52	16.4	9	29	63	8.2	2.91
RM6PC	080R-25.4-7-WN08	7	80	57	25.4	14	20	35	9.5	6	25	50	8.2	0.91
	080R-25.4-9-WN08	9	80	57	25.4	14	20	35	9.5	6	25	50	8.2	0.91
	100R-31.75-8-WN08	8	100	67	31.75	18	26	42	12.7	8	32	63	8.2	1.69
	100R-31.75-11-WN08	11	100	67	31.75	18	26	42	12.7	8	32	63	8.2	1.73
	125R-38.1-11-WN08	11	125	90	38.1	22	32	52	15.9	10	35	63	8.2	1.98
	125R-38.1-14-WN08	14	125	90	38.1	22	32	52	15.9	10	35	63	8.2	2.90

Available inserts

WNGX-MA WNGX-ML WNGX-MM

	Designation	Cermet		Coated											Uncoated		page
		CN2000	CN30	NCM325	NC5330	NCM535	NCM545	PC2505	PC2010	PC3600	PC3700	PC6510	PC9530	PC9540	PC5300	PC5400	ST30A	H01	
WNGX	080604PNFR-MA																●		E28
	080608PNFR-MA																●		
	080612PNFR-MA																		
	080616PNFR-MA																●		
	080620PNFR-MA																●		
	080604PNER-ML									●	●				●	●			
	080608PNER-ML					●				●	●	●			●	●			
	080612PNER-ML														●				

	Designation	Cermet		Coated											Uncoated		page
		CN2000	CN30	NCM325	NC5330	NCM535	NCM545	PC2505	PC2010	PC3600	PC3700	PC6510	PC9530	PC9540	PC5300	PC5400	ST30A	H01	
WNGX	080616PNER-ML														●				E28
	080620PNER-ML														●				
	080604PNSR-MM									●	●					●	●		
	080608PNSR-MM					●				●	●	●				●	●		
	080612PNSR-MM														●				
	080616PNSR-MM														●				
	080620PNSR-MM														●				

Available arbors

	Designation	NC arbors
RM6PC	080R-25.4-7-WN08	BT□□-FMA25.4-□□
	080R-25.4-9-WN08	
	100R-31.75-8-WN08	BT□□-FMA31.75-□□
	100R-31.75-11-WN08	
	125R-38.1-11-WN08	BT□□-FMA38.1-□□
	125R-38.1-14-WN08	
RM6PCM	050R-22-4-WN08	BT□□-FMC22-□□
	050R-22-5-WN08	

	Designation	NC arbors
RM6PCM	063R-22-5-WN08	BT□□-FMC22-□□
	063R-22-6-WN08	
	080R-27-7-WN08	BT□□-FMC27-□□
	080R-27-9-WN08	
	100R-32-8-WN08	BT□□-FMC32-□□
	100R-32-11-WN08	
	125R-40-11-WN08	BT□□-FMC40-□□
	125R-40-14-WN08	

Parts

Specification	Screw	Wrench
Ø50~Ø125	FTNA0512	TW20-100

Available inserts E28 Available arbors and bolt E400~E402